

EXISTING TEMPLE BUILDING TO BE COMPLETELY STRIPPED BACK TO ORIGINAL STRUCTURE AND RE PAINTED WHITE TO REPLICATE THE CURRENT DECORATION

FITZARCHITECTS

6 PIER POINT - MARINE WALK
 SUNDERLAND - SR6 0PP
 T +44 (0)191 563 7025 F +44 (0)191 510 1746
 WWW.FITZARCHITECTS.CO.UK
 OFFICE@FITZARCHITECTS.CO.UK

CLIENT
 COLMANS CATERERS LIMITED

PROJECT
 PROPOSED DEVELOPMENT AT
 GANDHI'S TEMPLE SOUTH SHIELDS

STAGE
 PLANNING

DRAWING
 PROPOSED EAST
 ELEVATION

PROJECT NUMBER
 1225

SCALES
 1:100 @ A3

DRAWING NUMBER
 AL (00) 0310

DATE
 JUNE 2015

DRAWN BY
 PMC

CHECKED BY
 CRF

REVISION
 NORTH

A

REVISION	DATE AND DESCRIPTION
----------	----------------------

A	05.08.15 EXISTING ROOF AND PARAPET ANNOTATION AMENDED
---	---

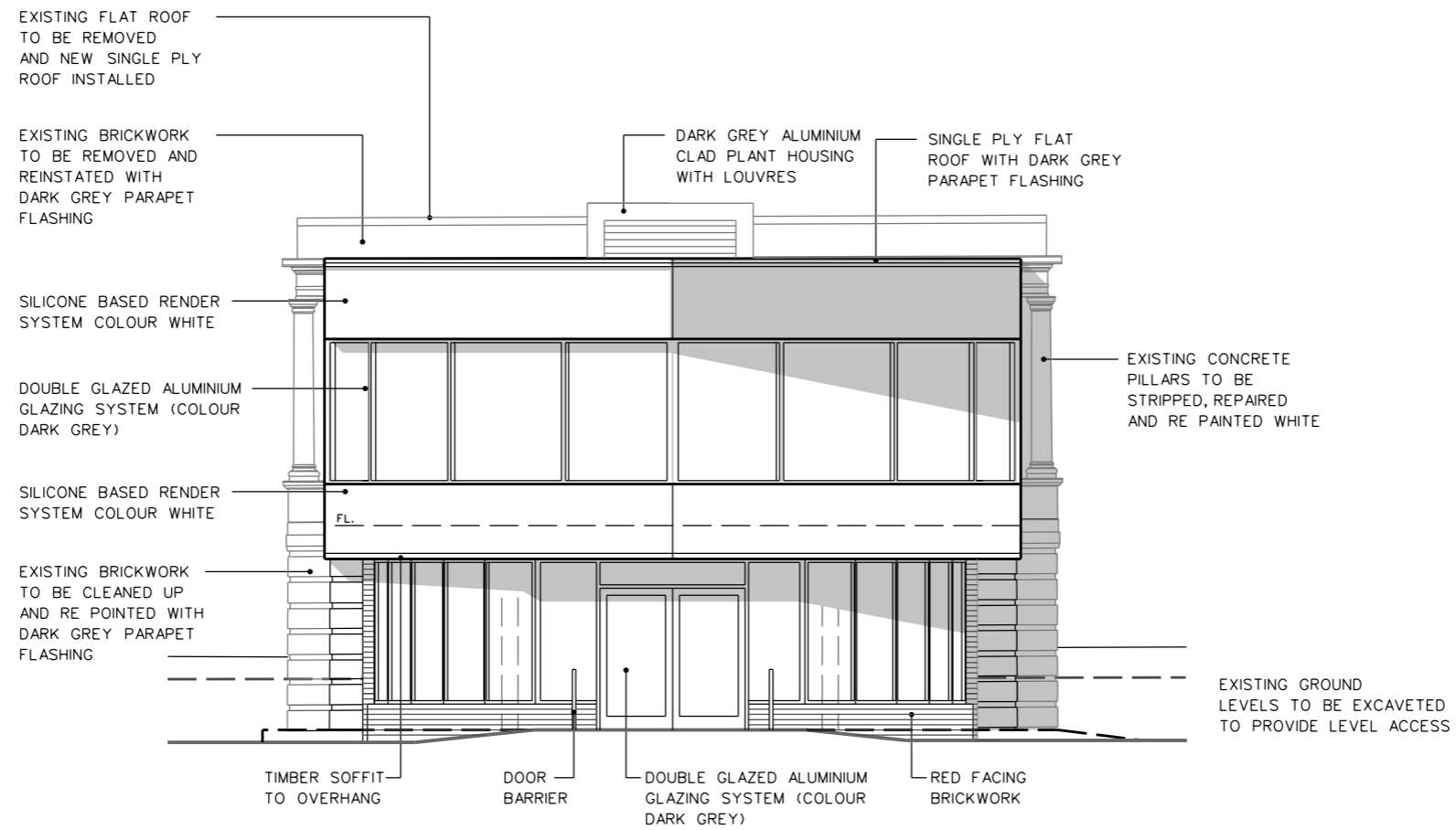

COPYRIGHT OF FITZ ARCHITECTS LIMITED
 NOT TO BE SCALED - ALL DIMENSIONS TO BE CHECKED ON SITE

50MM